FREE AREA GUIDE + MAPS

NORTHERN INDIANA

AMISH COUNTRY

ALONG *the* HERITAGE TRAIL

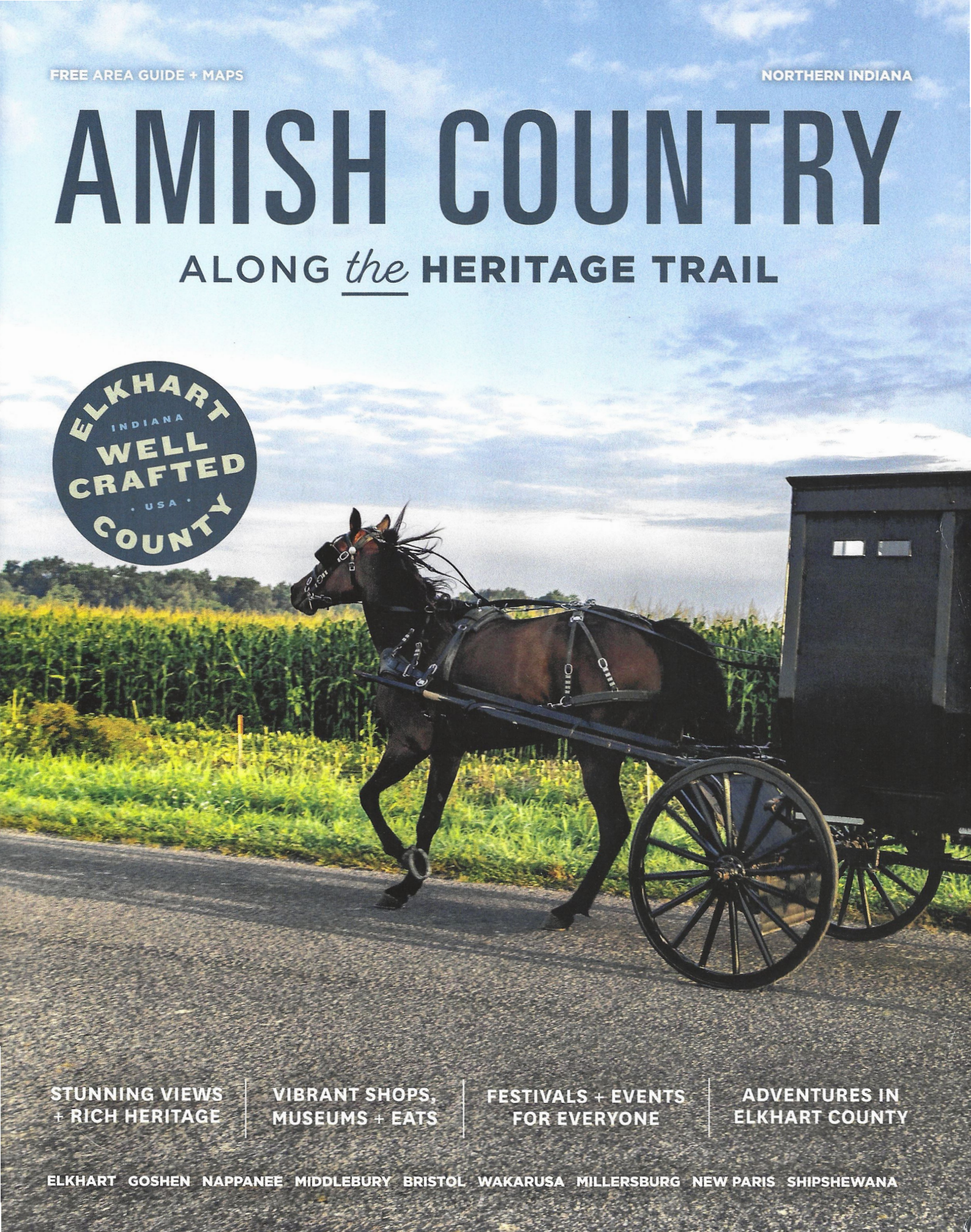

STUNNING VIEWS + RICH HERITAGE | VIBRANT SHOPS, MUSEUMS + EATS | FESTIVALS + EVENTS FOR EVERYONE | ADVENTURES IN ELKHART COUNTY

ELKHART GOSHEN NAPPANEE MIDDLEBURY BRISTOL WAKARUSA MILLERSBURG NEW PARIS SHIPSHEWANA

2026 Quilt Garden & Mural Sites ...ALONG THE HERITAGE TRAIL

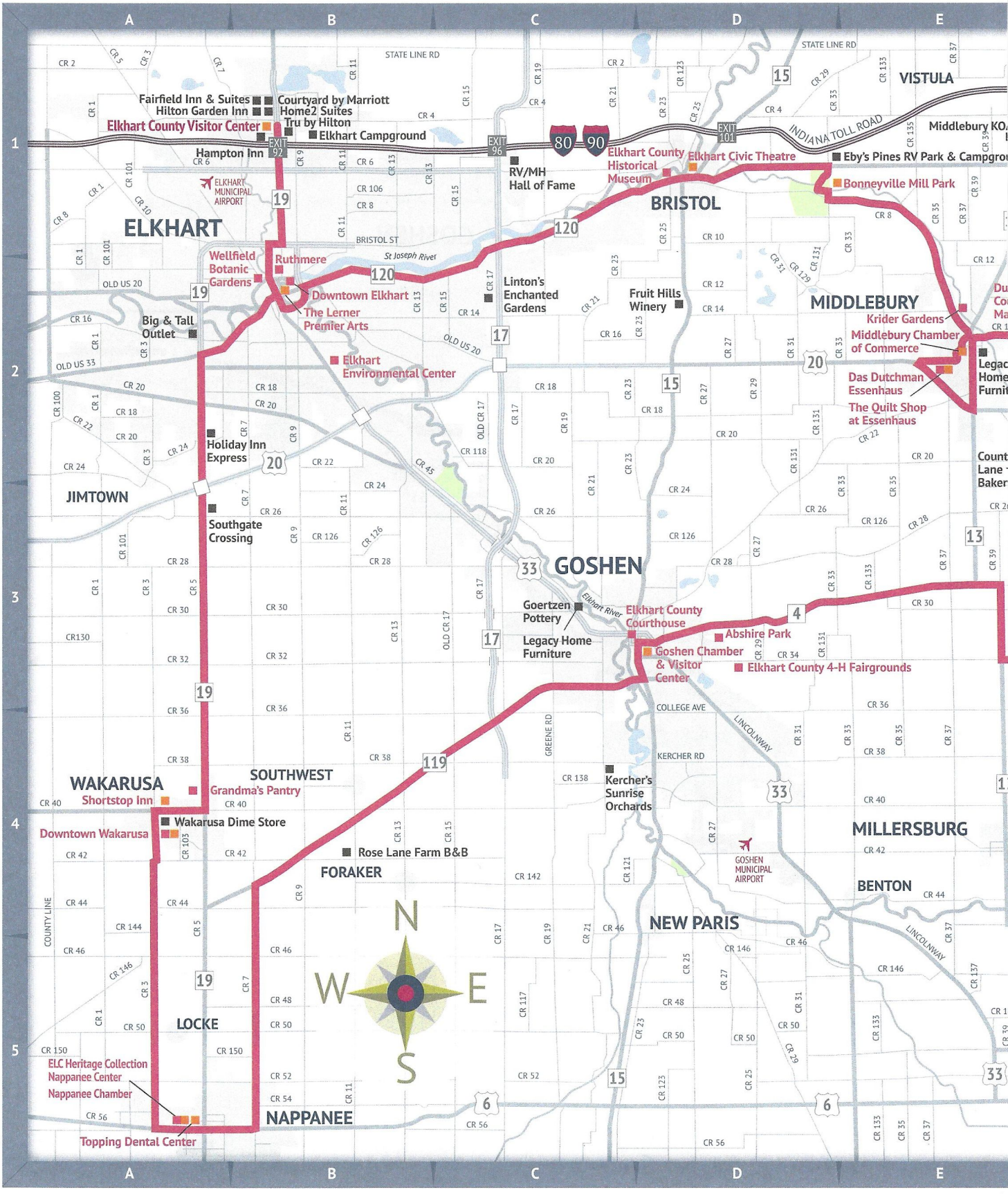

Quilt Garden Site Quilt Mural Site HERITAGE TRAIL

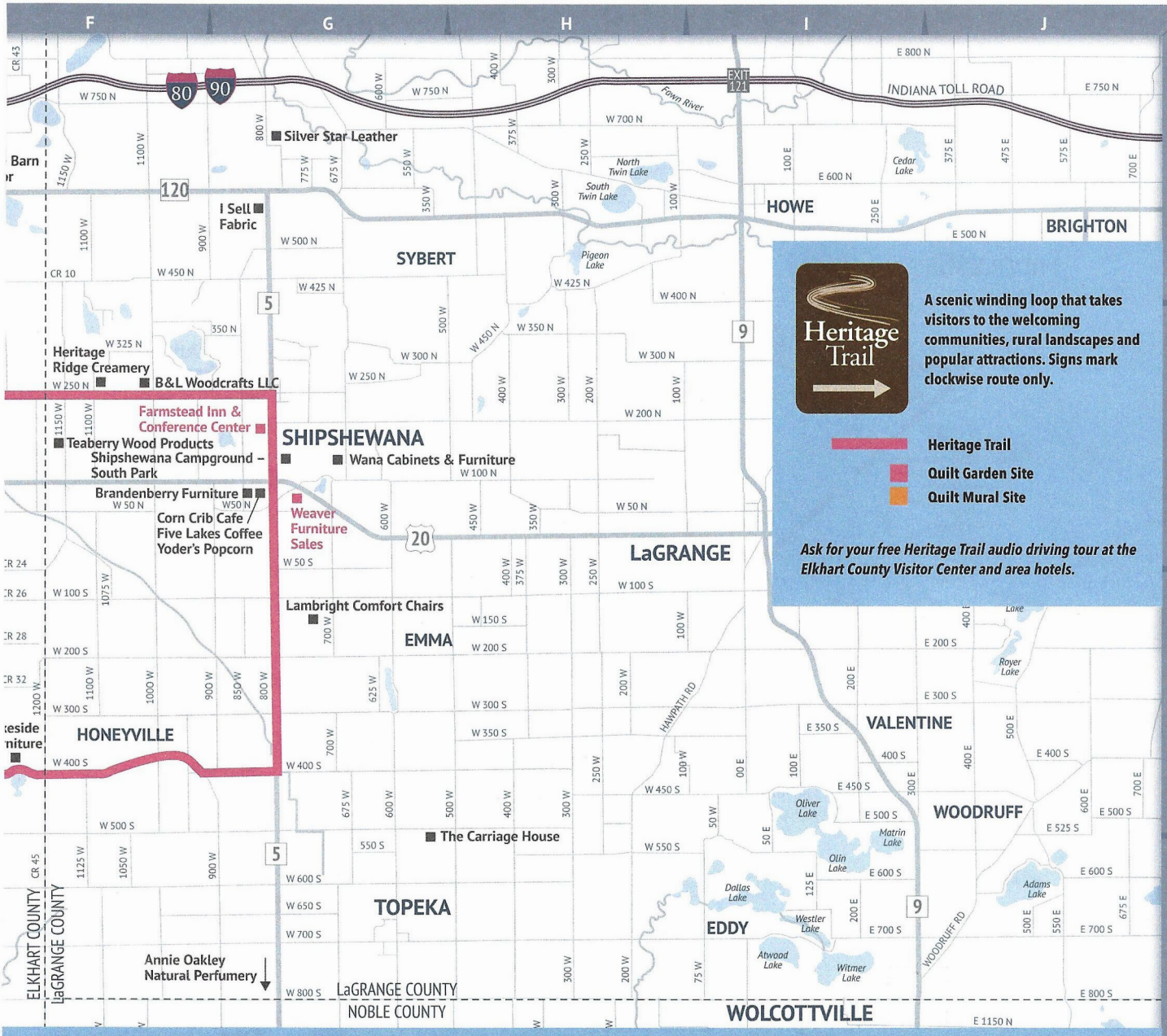

EXIT RIGHT.
ELKHART EXIT 92

I-80/90, INDIANA TOLL ROAD
ELKHART'S NORTH GATEWAY

here, you'll find...

The highest concentration of hotels along the Indiana Toll Road (I-80/90)

Shopping & dining options from names you know and trust and the **Elkhart County Visitor Center Exit92.org / 800.262.8161**

All cities & towns along the Heritage Trail are within a 40-minute drive

Mileage between the Downtowns of Amish Country	Elkhart	Goshen	LaGrange	Middlebury	Nappanee	Shipshewana	Topeka	Wakarusa
Elkhart	~	14	31	15	19	23	31	13
Goshen	14	~	28	12	18	21	17	11
LaGrange	31	28	~	17	47	11	14	39
Middlebury	15	12	17	~	29	10	18	24
Nappanee	19	18	47	29	~	37	30	7
Shipshewana	23	21	11	10	37	~	11	32
Topeka	31	17	14	18	30	11	~	37
Wakarusa	13	11	39	24	7	32	37	~

LEGEND

- Indiana Toll Road
- Four-Lane Highways
- Two-Lane Highways
- County Roads

Please note: map icon locations are approximate.
Quilt Garden/Mural locations & patterns are subject to change.

MIDDLEBURY





An inviting blend of past and present

THE BEST WAY TO EXPERIENCE MIDDLEBURY?

Pick up a free Heritage Trail audio driving tour at the Middlebury Chamber of Commerce & Visitors Center
118 South Main Street
MiddleburyINChamber.com 574.825.4300

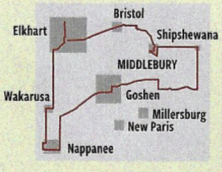

Middlebury Chamber of Commerce

1 Main Street bursts with charm, energy, and good vibes you won't want to miss. 2, 3 & 8 Quilt Murals and Quilt Gardens pop up all over town, with the largest at Das Dutchman Essenhaus. 4 & 5 Multi-use trails wind through downtown and scenic countryside, perfect for exploring at your own pace. 6, 7 & 9 Das Dutchman Essenhaus serves up fun, flavor, and adventure for every age.

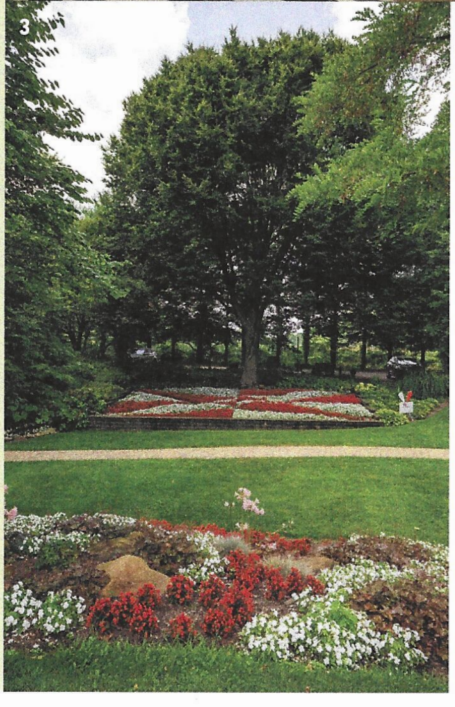

EAT

Savor hearty Amish-style favorites at **Das Dutchman Essenhaus**, the largest restaurant in Indiana, run by three generations of the same family. Grab home-style American classics at the family-friendly **Village Inn Restaurant**, snack on award-winning pepper jack cheese at **Heritage Ridge Creamery**, or treat yourself to a scoop of creamy goodness at **Vic's Homemade Ice Cream** from **Danny's Diner**.

AN AUTHENTIC COMMUNITY UNITED BY CULTURE AND HERITAGE.


4

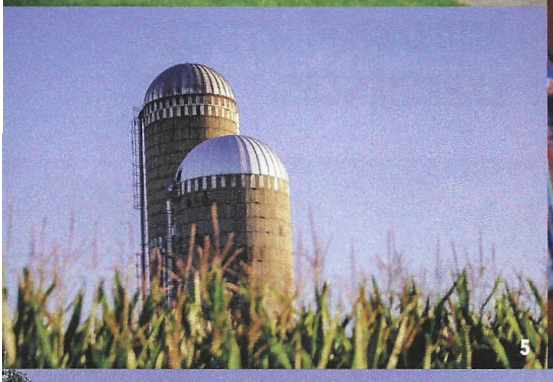
5

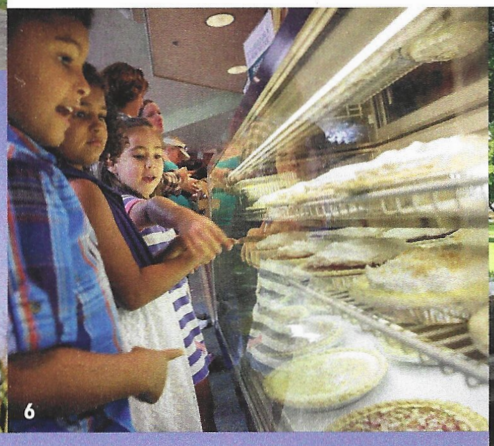
6


7


8


9

SHOP

Find home décor and modern country treasures at **The Mill**, including **Joyfully Said** and **Gathered Goods**. Hunt for quality antiques and shabby-chic repurposed furnishings at **The Barn Door**, and complete your space with handcrafted hardwood pieces from Amish-owned **Legacy Home Furniture**.

EXPLORE

Gear up at **Pumpkinvine Cyclery** and ride the **Pumpkinvine Nature Trail**, passing giant toadstools and an English tea house at **Krider "World's Fair" Garden**. Celebrate summer at the **Middlebury Summer Festival** with parades, music, and a 5k, or check out classic rides at **Classic Car Cruise-ins** (Thursdays, May–September) at **Das Dutchman Essenhaus**. In the fall, stroll through parks bursting with pumpkins, mums, food, and fireworks at the **Middlebury Fall Festival**.

DAS DUTCHMAN ESSENHAUS

ESSENHAUS RESTAURANT & BAKERY
Authentic Amish-style meals served buffet, family-style or from the menu with over 30 varieties of homemade pie!

ESSENHAUS INN & CONFERENCE CENTER
Featuring 89 spacious guest rooms, indoor heated pool, whirlpool, free hot breakfast & outdoor courtyard just steps away from shopping and dining.

ESSENHAUS VILLAGE SHOPS
Visit five quaint buildings renovated and given new life as a charming collection of gift shops. Each shop features home decor, games, unique handbags, jewelry, quilts, clothing and much more.

CLASSIC CAR CRUISE-IN
Thursdays, May – September

SHIPSHEWANA



1


2

Walkable Small Town, Fun and Shops

THE BEST WAY TO EXPERIENCE SHIPSHEWANA?

Pick up a free Heritage Trail audio driving tour at the Shipshewana Visitors Center. Open Monday - Friday, 9am - 5pm and Saturday 9am - 1pm (May - September). 350 South Van Buren St 800-254-8090

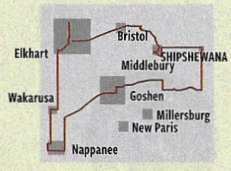

VISIT Shipshewana AT THE ♥ OF AMISH COUNTRY, INDIANA

1 Pedal into adventure along the Pumpkinvine Trail from downtown Shipshewana. 2 Go Off the Beaten Path for escapes full of fun. 3 Dig in - Blue Gate's Amish homestyle feast calls for stretchy pants. 4 Bite into bliss with a hand-rolled jumbo JoJo's Pretzel. 5 Catch the beat with top-name concerts at the Blue Gate Performing Arts Center. 6 Feel the craft - discover Amish-made leather goods at Silver Star Leather. 7 Treasure hunt your way through bargains, finds, and creations at the Shipshewana Flea Market & Auction. 8 Celebrate the season surrounded by festive flair on the Autumn Adventures Straw Bale Art Trail.


3


4

EAT

Feast on Amish cooking inside the **Blue Gate Restaurant** or **Tiffany's**. Make reservations for dinner inside an Amish home at **Yoder's Homestyle Cooking** or **The Carriage House**. Savor jumbo hand-rolled **JoJo's Pretzels** or **Ben's Pretzels**. Enjoy a cup 'o joe at **Five Lakes Coffee**, **Kitchen Cupboard**, **Fawn River** or **Koffie Haus**. Sneak a snack or candy treat at **Aunt Millie's Candy & Nut Shop**, **Victorian Candy Company**, **Shipshewana Popcorn** or **Vanilla Bean Creamery**. Nosh on pizza buffets at **East of Chicago Pizza** or **Shipshe Pizza & Mini Golf**. Tempt your tastebuds with BBQ, burgers and seafood at nearby **Coody Brown's**, **Destination 814**, **Fireside Burgers & Brew**, or **Linders Tavern**. Delight in sweet treats downtown at **Country Lane Bakery 2.0** or **Shawna Rae's Bakery & Café**.


5

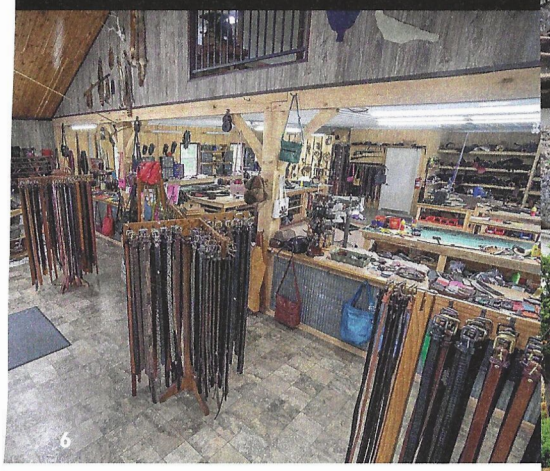
6


7



8

SHOP

Shop for bargains and treasures at the Midwest's largest **Shipshewana Flea Market & Auction**. Stroll quaint shop-lined streets and discover **Teaberry Wood Products, Riverwood Pottery** and doll making fun at **Kid's Kreations**. Enjoy a color explosion inside **Lolly's Fabrics** or **Yoder's Department Store** then step back in time at **Yoder's Shipshewana Hardware**. Pick up a cooler for locally grown organic farm fresh meats from **Yoder's Meat and Cheese Company**. Experience where the Amish grocery shop at **E&S Sales** where antique toys line the top shelf of the entire store. Discover antiques and treasures on Morton Street while enjoying the weekly summer **Saturday Farmers Market**. Update your home décor and furnishings at **Lasting Impressions, Cornucopia** or **Cariloha on Harrison Street**.

EXPLORE

Take the free **Off The Beaten Path Audio Driving Tour** on backroads discovering 120 Amish Cottage Shops including **Silver Star Leather** and **Owl Toy Craft** plus delight in 80 Barn Quilts on the scenic drive. Pet and feed at **Dutch Creek Animal Park, Cook's Bison Ranch**, or the **Stutzman Amish Dairy Farm**. Learn about the Amish and Mennonites at the interactive **Menno-Hof** or with the **My Amish Indiana** personal tour guide. Delight in musical comedies, Grammy winning performers and top-name artist concerts from country to pop to gospel at the **Blue Gate Music Hall** or **Performing Arts Center**. Ride your bike on the **Pumpkinvine Trail** or ride inside an Amish buggy with **Shipshewana Buggy Rides**. Paddle the rivers at **T&L Canoes** or **Trading Post Outfitters**. Snap a selfie at dozens of art murals. Discover the **No Place Like Oz Museum, Springfield Acres** and **Bloomfield Lavender Apothecary**.

SHIPSHEWANA MOST POPULAR EVENTS

Seeking something special to see & do?
Check out these and other popular events at http://visitshipshewana.org/events/

BLUE GATE THEATRE & PERFORMING ARTS CENTER

OVER 500 music/concert events per year including:
A Simple Sanctuary – April 16 - June 18
Kenny Wayne Shepherd – May 1
Michael W Smith – May 16
Gaither Vocal Band – June 4
Love Comes Softly – July 1 - October 24
Straight No Chaser – July 3
Super 70's Revue – August 18 - September 4
Terri Clark – September 12
The Christmas Rush – November 5 - December 31

DOWNTOWN SHIPSHEWANA

Ice Festival – January 16-17
Pajama Days – February 7
Mayfest – May 1-2
Autumn Adventure Straw Bale Art Trail – September 1 – November 1
Morton Street Farmers Market – May-September, Saturday mornings
Christmas Light Parade – November 7

SHIPSHEWANA FLEA MARKET & AUCTION

FLEA MARKET:
Weekly, Tuesdays & Wednesdays, May 5 – September 30
plus 2 special Flea Market weekends featuring antique markets June 19 – 20 and July 31 – August 1

ANTIQUE & MISC AUCTION:
Weekly, Year-Round, Wednesdays

SHIP-CHIC CRAFT SHOW:
March 21, October 24, December 5

SHIPSHEWANA SWAP MEETS:
April 25, May 16, June 20, August 1, September 19, October 17

LIGHTS OF JOY:
Mid-November – December 31

ELKHART



1

Discover City Fun Around Every Corner

THE BEST WAY TO EXPERIENCE ELKHART?

Pick up a free Heritage Trail audio driving tour at the Greater Elkhart Chamber of Commerce 418 South Main Street Elkhart.org 574.293.1531

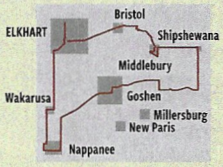

Greater Elkhart CHAMBER
Leading Business...Leading Our Community

1 Discover breathtaking Quilt Gardens all across Elkhart. 2 & 3 Feel the beat - Elkhart is the go-to hub for live music and unforgettable shows. 4 Step into Linton's Enchanted Gardens for nonstop fun, no matter your age. 5, 6 & 9 From family outings to friend adventures, Main Street's energy and vibes can't be beat. 7 & 8 Experience the spotlight with Premier Arts' world-class performances at The Lerner.

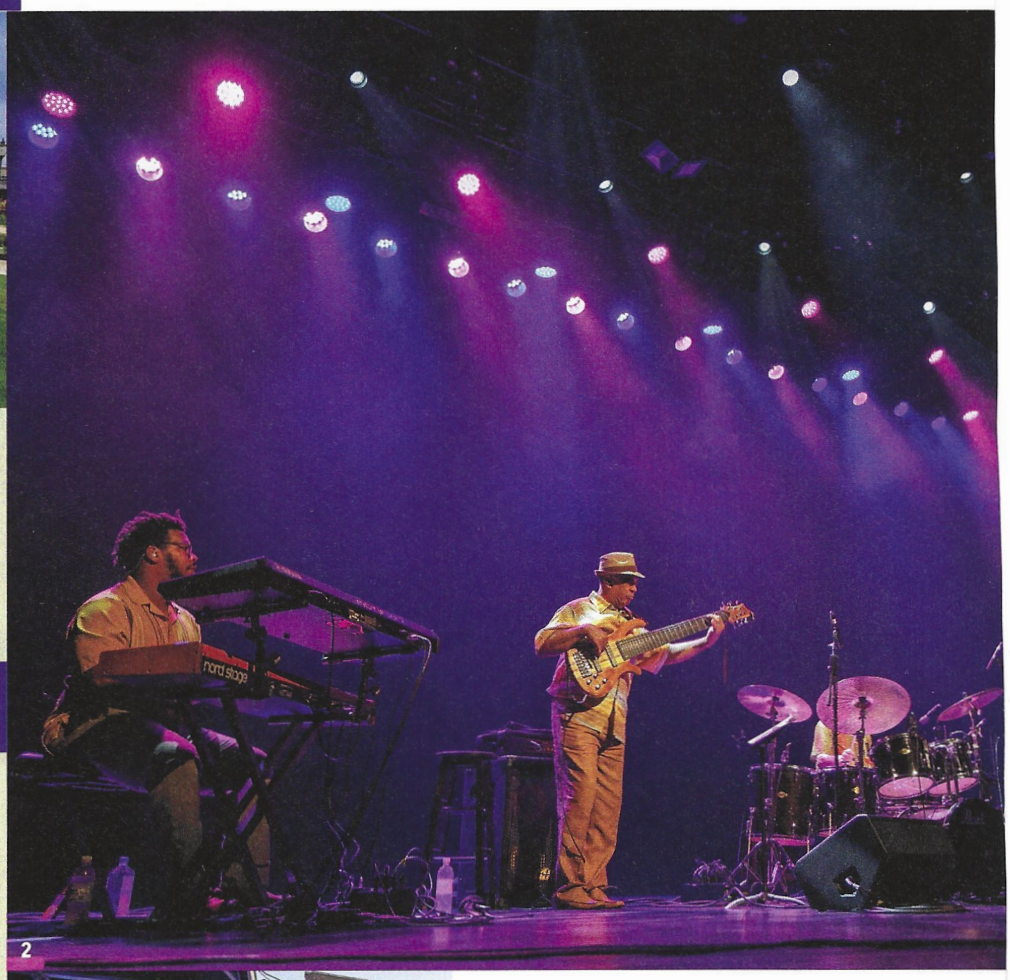

2



3

EAT

From cozy bites to rooftop views, Elkhart serves it all. Savor fresh flavors at **The Vine**, grab a burger and brew at **Brass Elk Brewery**, or treat yourself to an elevated date night at **Artisan**. Top it off with skyline sips at **High Note Rooftop Bar**, then give in to your sweet tooth at **Vanilla Bean Creamery** - home to hand-rolled waffle cones and small-batch ice cream magic.

A CULTURAL HOTSPOT BUZZING WITH CREATIVITY, FLAVOR, AND UNFORGETTABLE EXPERIENCES.


4


5


6


7

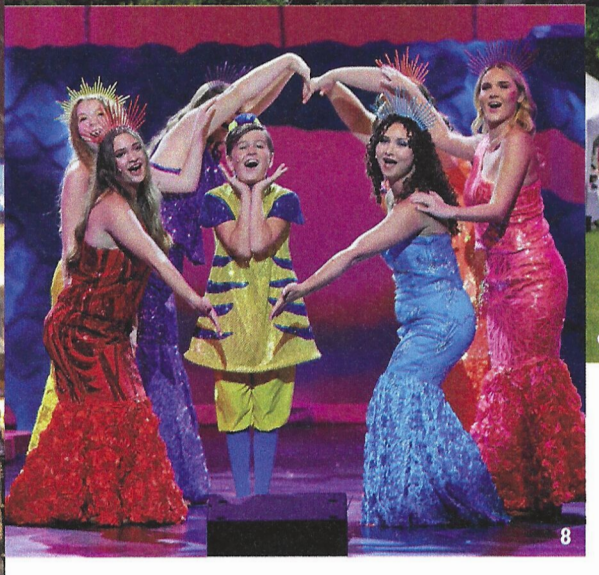
8


9

SHOP

Elkhart's shopping scene is all about style and surprises. Refresh your wardrobe at **Stephenson's of Elkhart**, **Twisted String**, **Gigi's on Main** and **Coco and Common**. Pamper yourself at **Pura Vida Chicas**, where self-care products bring relaxation and rejuvenation. Then wander through **Linton's Enchanted Gardens** - a wonderland of outdoor displays, charming shops, hand-crafted jewelry, gifts, and more.

EXPLORE

Elkhart is alive with music, art, and endless things to do. Stroll the streets, catch live events, or slow down at the serene **Wellfield Botanic Gardens**. Marvel at masterpieces at the **Midwest Museum of American Art**, step back in time at **Ruthmere**, and take your seat for unforgettable performances at the historic **Lerner Theatre**. Then, unleash your inner kid at the **Hall of Heroes Superhero Museum** - the only one of its kind in the world!

premier ARTS

Experience a year of unforgettable stories, larger-than-life characters, and music that lingers long after the curtain falls. From whimsical adventures for the whole family to timeless classics filled with romance, laughter, and show-stopping dance, this season promises dazzling costumes, powerful vocals, and the kind of theatrical magic only Premier Arts can deliver.

UNIQUE SHOPPING



Dutch Country Market

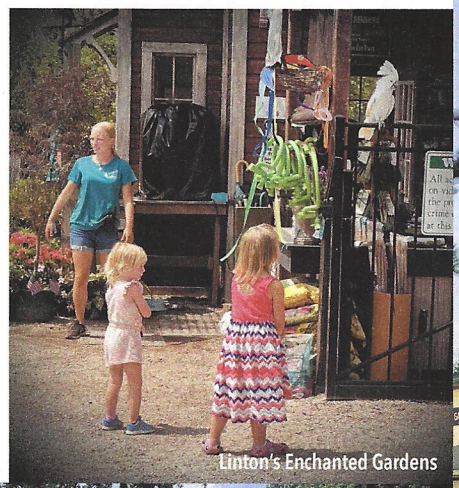
Linton's Enchanted Gardens



Linton's Enchanted Gardens

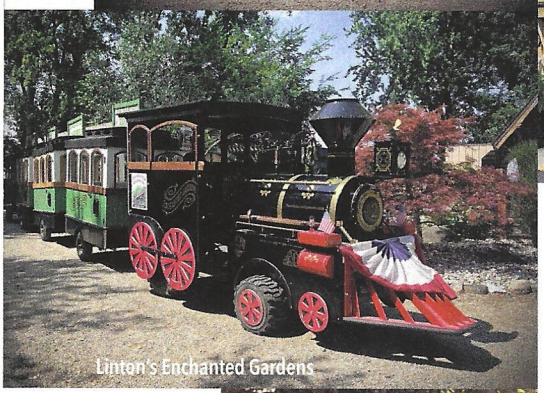
Linton's Enchanted Gardens

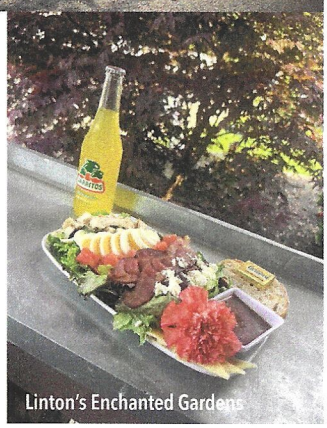
Linton's Enchanted Gardens

Linton's Enchanted Gardens

Often referred to as "the Disney of Garden Centers," Linton's Enchanted Gardens looks as though it is right out of a fairy tale. It's filled with spectacular garden designs that spark the imagination. Come and discover why the locals have voted Linton's Enchanted Gardens as the areas "Best Home and Garden Center" and the areas "Favorite Florist". Linton's features a Butterfly & Hummingbird Garden, as is recognized by the State of Indiana as a tourism attraction.

With over 50,000 square feet of indoor shopping, you'll discover a unique variety of gifts, seasonal décor, hand-crafted jewelry, women's fashions and accessories.

Enjoy decadent dining at its finest in Linton's Garden Café, serving gourmet lunch options along with thoughtful hand-crafted drinks. Fresh cookies and delicious deserts are baked all day long.

All aboard! Hop on the Enchanted Gardens Train which provides a tour of the entire breathtaking property and is enjoyable for kids of all ages. Visit the free petting zoo, experience a little history with a Gemstone Mining Adventure, board a Swan Paddle Boat on Lake Linton or take a cruise on a Quad-Cycle. There are just so many great adventures to be had here at Linton's.

Lintons.com / 888.779.9333
315 County Road 17, Elkhart
From I-80/90, take Exit 96 south 2.4 miles. Turn right on Beck Drive then left on Enchanted Gardens Lane.
From US 20, exit County Road 17, north 1.5 miles. Turn left on Beck Drive, then left on Enchanted Gardens Lane.
Open year-round, Monday - Friday 8am - 7pm, Saturday & Sunday 8am - 6pm.


Dutch Country Market


The Mill



Dutch Country Market



Wakarusa Dime Store

Dutch Country Market

Prepare to be amazed at Dutch Country Market, where "local made" is not a trend. Katie's noodles and peanut butter spread are renowned in Amish Country. There's no doubt these noodles are fresh – visitors are invited to watch as the dough is rolled out by hand and the noodles are made. An observation window also provides an up-close view into the hive of the hard-working bees that Katie's husband, Norman, has tended for over three decades. You can take home jars of the pure natural Indiana honey including 11 flavors of gourmet spun honey made on site. If Norm is on site, he'll happily answer questions concerning bees, beekeeping and honey. The market specializes in a veritable grandma's pantry of jams, apple butter, salsas, pickles, peaches and beets. Indulge in sumptuous fudge, 15 different flavors of saltwater taffy and locally produced maple syrup. Discover a large selection of locally made crafts, soaps, lotions, hand woven rugs and much more! For the best in locally made, see the Lehman family!

574.825.3594
11351 CR 16 (East Warren Street), Middlebury one mile east of downtown Monday - Friday 8:30am - 5:30pm, Saturday 8:30am - 5pm

The Mill

Discover a charming, repurposed grain mill nestled among sixteen working grain bins. Inside await three delightful boutique shops - Joyfully Said, offering handcrafted wall art; Gathered Goods, a modern country emporium brimming with unique gifts, treats, and antique finds; and The Mustard Seed Marketplace, where fair-trade and local artisans offer goods with purpose. In summer, The Mill comes alive with a weekly Farmer's Market brimming with fresh produce, florals, and baked delights, plus artisan markets and magical evening events under the lights.

FB.com/TheMillMiddlebury / 574.358.0116
402 East Warren Street, Middlebury
Monday - Friday 10am - 5pm, Saturday 9am - 4pm
(individual store hours may vary)

Wakarusa Dime Store

Established in 1907, the Wakarusa Dime Store is your gateway to a world where the past and present come together in perfect harmony. Explore aisles filled with nostalgic candies from decades gone by, alongside trending treats for today's kids. Discover unique, hard-to-find glass-bottle sodas, customize your own fine box of chocolates, and indulge in over 60 flavors of saltwater taffy. Every visit is a sweet adventure! Come for the candy, stay for the memories.

JumboJellyBeans.com / 574.862.4690
103 East Waterford Street, Wakarusa / Monday - Saturday 9am - 5:30pm, Sunday 11am - 4pm

ELKHART

K4 & A2 Big & Tall Outlet (Elkhart & Area maps) BIGANDTALLOUTLET.COM 574.293.0111 / 1333 South Nappanee Street. (SR 19). See ad on page 63.

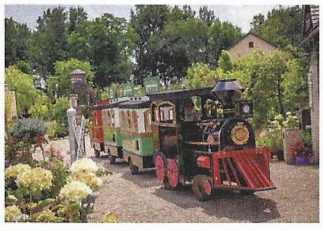

C2 Linton's Enchanted Gardens (Area map) LINTONS.COM / 574.293.9699 From I-80/90, Exit 96 South; from US 20, exit CR 17 North. See page 60.

K1 Pura Vida Chicas (Elkhart map) PURAVIDACHICAS.COM / Experience pure, organic self-care handcrafted in Elkhart. Luxurious magnesium body butter, artisan soaps, and soothing aromatherapy to make you feel amazing naturally. Monday – Friday 8am – 3pm. 2831 Jami Street.

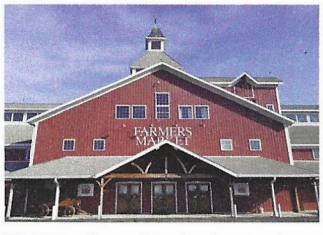

A3 Southgate Crossing (Area map) SOUTHGATECROSSING.INFO / 574.221.1999 One of the largest Amish-built peg and beam constructions in the country. Featuring eateries, craft beverage supply, antiques, handmade, and decorative Items. Monday – Friday 10am – 6pm, Saturday 10am – 4pm. 27751 CR 26.

GOSHEN

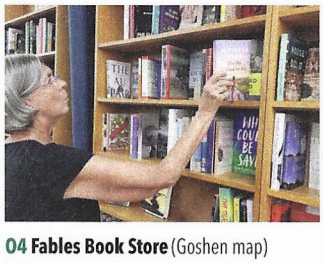

O4 Fables Book Store (Goshen map) FABLESBOOKS.COM / 574.534.1984 A locally owned independent bookstore in downtown Goshen, featuring a thoughtfully curated selection of books, games & literary gifts. Tuesday – Friday 11am – 6pm & Saturday 10am – 3pm; Closed Sunday & Monday. 215 South Main Street.





P4 Found (Goshen map) GRABERFOUND.COM / 574.534.4394 Three floors of keenly curated Midcentury Modern and international furniture, art and artifacts, plus artisan crafts, exotic jewelry, Orthodox icons and kilim rugs. Authentic. Extraordinary. Kitsch-less. Monday – Saturday 10am – 5:30pm, Sunday 12pm – 5pm. 208 South Main Street.



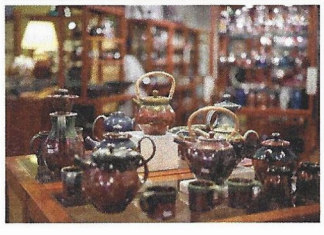

P2 & C3 Goertzen Pottery (Goshen & Area maps) GOERTZENPOTTERY.COM 317.268.8875 / Specializing in functional ceramics, one-of-a-kind wood-fired pottery, internationally recognized kitchenware and exhibition pieces. Located in the Old Bag Factory. Monday – Saturday 9am – 5pm. 1100 North Chicago Avenue.

LIGONIER



G4 Annie Oakley Natural Perfumery (Area map) ANNIEOAKLEY.COM 260.894.7219 / tours@annieoakley.com Discover the magic! Featured in Good Housekeeping as a top must-see! Immerse yourself in uplifting organic fragrances at the only real perfumery in the USA. Shop, sample, and even create your own signature scent. Enjoy a free Studio Gift Shop visit, Monday – Friday 10am – 5pm. Factory Sensory Tours: Tuesday, Wednesday & Friday at 10am and 2pm; admission $5, includes a $5 coupon. 300 Johnson Street, Ligonier, just 14 miles south of Shipshewana off Highway 5.

MIDDLEBURY



T2 & E2 Das Dutchman Essenhaus Village Shops (Middlebury & Area maps) ESSENHAUS.COM / 800.455.9471 Browse through an abundant selection of distinctive fashions, jewelry, home accents and décor, specialty themed sections and more. 240 US 20. See back cover and page 24.

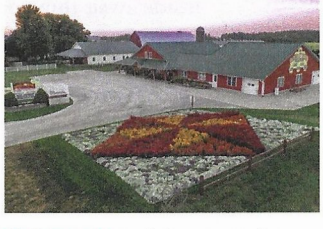

V1 & F2 Dutch Country Market (Middlebury & Area maps) 574.825.3594 11351 CR 16, one mile east of downtown Middlebury. See page 61.

U1 Gathered Goods (Middlebury map) JOYFULLYSAID.COM / 574.358.0116 Modern country store with unique food items, candles, paper goods, a lollipop bar, and more! Located in The Mill, 402 East Warren Street. See page 61.



U1 Joyfully Said (Middlebury map) JOYFULLYSAID.COM / 574.358.0116 Home decor boutique featuring handcrafted wooden signs, cozy home goods, and more. Located in The Mill, 402 East Warren Street. See page 61.

U1 The Mill (Middlebury map) FB.COM/THEMILLMIDDLEBURY 574.358.0116 / 402 East Warren Street. See page 61.

U1 Mustard Seed Marketplace (Middlebury map) THEMUSTARDSEEDMARKETPLACE.COM 574.238.2754 / Features fair trade artisan groups, give back brands, and local makers. Located in The Mill, 402 East Warren Street. See page 61.



V3 Legacy Home Furniture (Middlebury map) 574.825.1902 / One-stop shopping in the heart of downtown. Here you'll find Legacy Home Furniture (locally crafted hardwood furniture), Legacy Home Décor, Chupp's Herbs and the Legendary Grind Café & Coffee Bar. Monday – Friday 9am – 5pm, Saturday 8am – 3pm. 108 South Main Street.

F2 Teaberry Wood Products (Area map) TEABERRYWOODPRODUCTS.COM 574.536.3294 / Visit the unique functional art shop off the beaten path! Tour the shop and watch us make beautiful wooden baskets. Monday – Saturday 8am – 5pm. 1450 N 1150 W.

Quilt Garden Site Quilt Mural Site Special Accommodations for Groups

NAPPANEE



CC3 Neighbors Mercantile Co
(Nappanee map) NEIGHBORSMERC.COM
574.773.7039 / 151 East Market Street.
See page 65.

SHIPSHEWANA

Y2 Davis Mercantile (Shipshewana map) DAVISMERCANTILE.COM / 260.768.7300
Corner of Main and Harrison Streets.
See inside back cover.

Y1 & G1 Silver Star Leather
(Shipshewana & Area maps)
SILVERSTARLEATHER.COM / 260.768.7958
6875 N 800 W. See ad page 65.

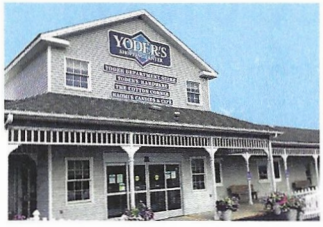

X3 Yoder Department Store
(Shipshewana map)
YODERDEPARTMENTSTORE.COM
260.768.4887 / Find a unique blend of quality, hard-to-find items. Whether shopping for clothing, footwear or fabric, guests will experience friendly, knowledgeable service. In Yoder's Shopping Center, 300 South Van Buren Street (SR 5). See page 71.

X3 Yoder's Shipshewana Hardware
(Shipshewana map) YODERSHARDWARE.COM
260.768.4163 / Offering a unique selection of merchandise ranging from tools and paint to kitchen gadgets and glassware since 1968. In Yoder's Shopping Center, across from the Flea Market on SR 5 (300 South Van Buren).
See page 71.

WAKARUSA

FF1 & A4 Wakarusa Dime Store
(Wakarusa & Area maps)
JUMBOJELLYBEANS.COM / 574.862.4690
103 East Waterford Street. See page 60.

ANTIQUES & VINTAGE

ELKHART

K3 820 Antiques (Elkhart map)
574.326.3355 / Journey down memory lane in the 1916 building filled by 50 vendors. Come in and find your childhood again! Tuesday – Saturday 10am – 5pm, Sunday Noon – 5pm. 820 North Ward Street.

BIG & TALL OUTLET
SPECIALIZING IN CASUAL AND SPORTSWEAR



Shirts – Large tall to 8X
Pants – 36 – 80
Shoes – 10's-18's, N-5E

ELKHART
1333 South Nappanee Street, Elkhart / 574.293.0111
Monday – Saturday 10am – 9pm
I-80/90, Exit 92 (5 miles south on SR 19)
3 miles north of US Highway 20

BIGANDTALLOUTLET.COM

It's the only experience of its kind in the world

HAPPENING FREE, ANNUALLY MAY 30 – SEPTEMBER 15.



QUILT GARDENS
ALONG THE HERITAGE TRAIL

The annual, award-winning Quilt Gardens along the Heritage Trail joins quilting, gardening and art into a one-of-a-kind event featuring super-sized hand-painted Quilt Murals and more than one million vibrant blooms in gigantic Quilt Gardens. It's the only experience of its kind in the world happening FREE, annually May 30 – September 15.

ANTIQUES & VINTAGE

MIDDLEBURY



E1 The Barn Door (Area map) BARNDOORLLC.COM / 574.358.0074 Explore a unique selection of quality antiques, repurposed and new furnishings, decorative items, gifts, and shabby chic all with vintage charm in a rustic boutique setting. Whether you're buying or interested in consigning, the friendly and experienced staff are here to make your visit a pleasure. Monday Noon – 6pm (February 16 – December 31), Tuesday – Thursday 10am – 6pm, Friday 10am – 5pm, Saturday 10am – 3pm. 52886 State Road 13.

QUILTS & FABRICS

MIDDLEBURY

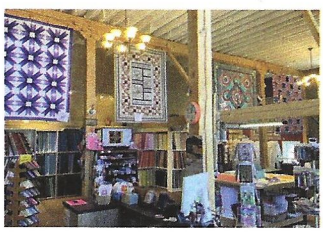

T2 & E2 The Quilt Shop at Essenhaus (Middlebury & Area maps) ESSENHAUSQUILTSHOP.COM / 574.822.1270 OR 800.455.9471, EXT. 435 / Come enjoy our extensive collection of locally crafted Amish quilts and home accents, quilting fabrics and notions. Quilt Magic no-sew wall hangings and hands-ondemonstrations. Essenhaus Village Shops, 240 US 20.

SHIPSHEWANA



X1 & G1 I Sell Fabric (Shipshewana & Area maps) 260.449.1110 / Let our fabric inspire your new creation. We have Australian Aboriginal, fantasy, Fossil Fern, Halloween, Steampunk, and blenders. Featherweight supplies, service, and sales. May – September Monday – Friday 10am – 5pm, Saturday 10am – 2pm; October – April Monday – Friday 11am – 4pm, Saturday 11am – 2pm; closed Wednesdays year-round. 5520 N State Road 5.



X3 The Cotton Corner (Shipshewana map) THECOTTONCORNER.COM 260.768.7393 / Specializing in BERNINA sewing, longarm and embroidery machines, hand-dyed batik fabric, yarn and a wide selection of notions. One of the area's few Quiltworx certified shops, offering a complete selection of Quiltworx patterns. Located in Yoder's Shopping Center, 300 South Van Buren Street. See page 71.

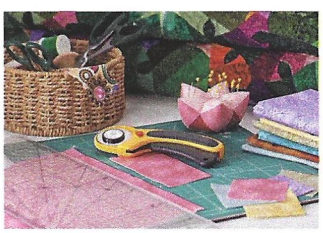

X3 Yoder Department Store (Shipshewana map) YODERDEPARTMENTSTORE.COM 260.768.4887 / Your solid fabric source since 1945! The region's largest selection of major brand fabrics, quilting, and sewing supplies with friendly, knowledgeable service at reasonable prices. In Yoder's Shopping Center, 300 South Van Buren Street.See page 71.

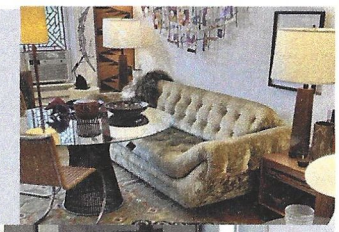



SHOP ELKHART COUNTY!

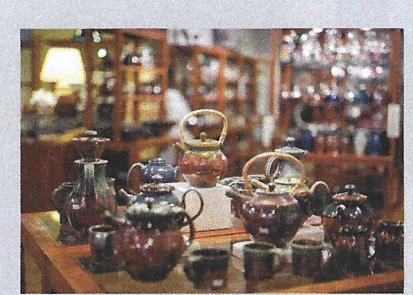

Discover unique boutiques, handcrafted Amish goods, and hidden treasures in charming small towns and vibrant downtowns. Find one-of-a-kind items and unforgettable keepsakes – get ready for shopping experiences you'll be talking about every time your friends jealously ask 'where'd you get that?' Feel free to share our secrets!

HAPPY SHOPPING!

Special Accommodations for Groups